



REVISIONS

PROJECT NAME

**WEDGEFIELD
 SUBDIVISION
 PHASE III-B**

WIND SWEEP STREET
 MCLAUCHLIN TOWNSHIP
 NEAR RAEFORD
 HOKE COUNTY
 NORTH CAROLINA

CLIENT

CARROLL THOMAS

605 S. Reilly Road
 Fayetteville, North Carolina 28314
 Phone: (910) 487-5900

PROJECT INFORMATION

SURVEYED BY:	CLIFF
DRAWN BY:	SEAN
CHECKED BY:	JIMMY
PROJECT NUMBER:	1119

DRAWING SCALE

HORIZONTAL: 1"=50'

DATE SURVEYED

JUNE 9, 2020

SHEET NUMBER

1

OF

3

FILED Jun 16, 2020 04:08:14 pm
 BOOK 04141
 PAGE 0001 THRU 0001
 INSTRUMENT # 04243
 RECORDED
 EXCISE TAX (None)

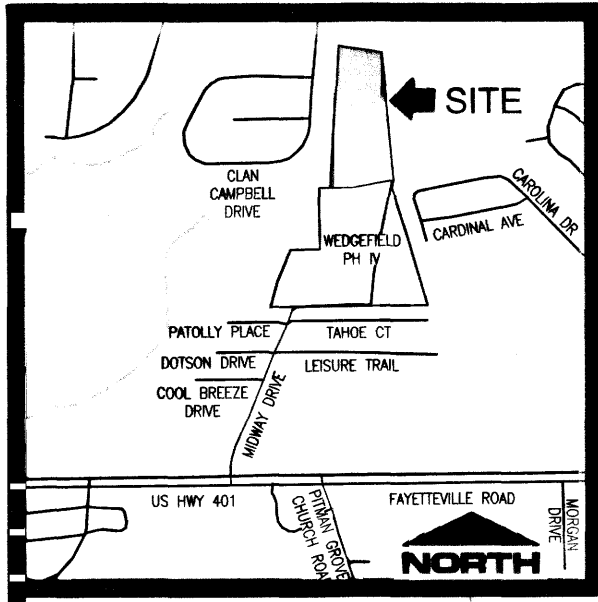

VICINITY MAP
 NOT TO SCALE

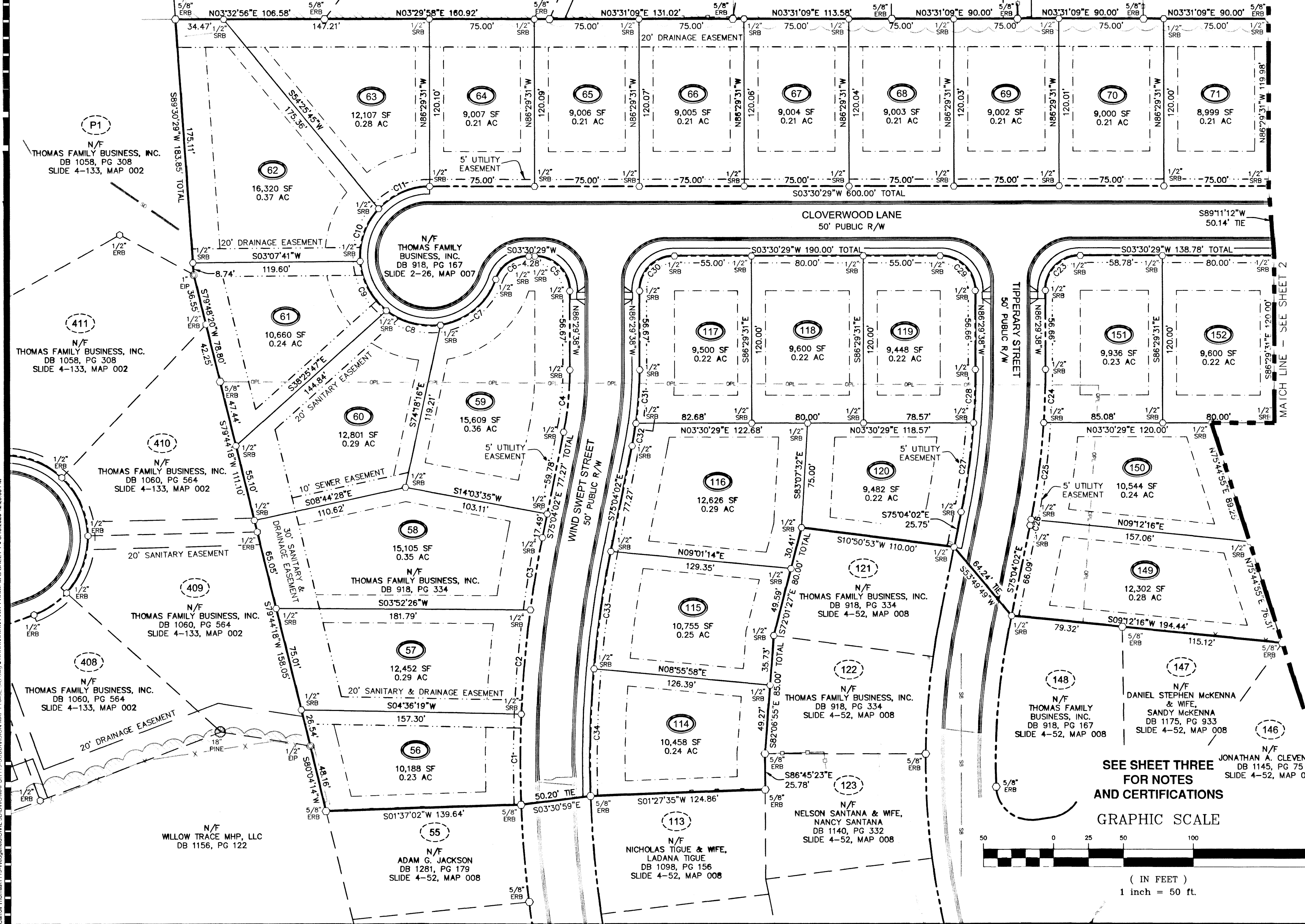

SEE SHEET THREE
 FOR NOTES
 AND CERTIFICATIONS

GRAPHIC SCALE

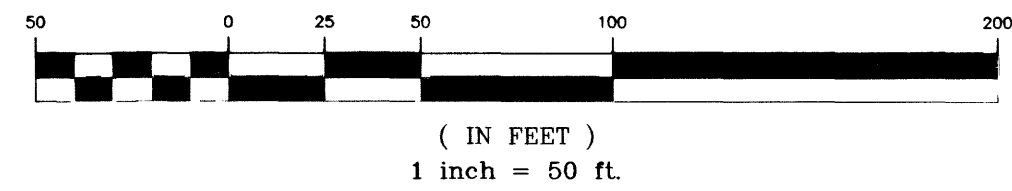

I:\Carroll Thomas\1119_Wedgefield\119_SUBDIVISION MAP PHASE III-B SHEET 1 of 6 16.2020 12:23:05 PM