

CURVE	LENGTH	RADIUS	BEARING	CHORD
C1	65.02	815.00	N86°19'11"W	65.00
C2	75.03	815.00	N81°23'49"W	75.00
C3	52.53	815.00	N75°34'48"W	52.52
C4	44.87	225.00	N80°46'50"W	44.80
C5	39.27	25.00	S48°20'26"W	35.35
C6	30.27	25.00	S31°43'22"E	28.87
C7	54.02	50.00	S30°40'08"E	51.43
C8	41.15	50.00	S18°23'20"W	40.00
C9	41.15	50.00	S85°37'02"W	40.00
C10	41.15	50.00	N87°33'35"W	40.00
C11	41.15	50.00	N20°01'24"W	40.00
C12	41.59	50.00	N27°20'06"E	40.40
C13	41.14	50.00	N74°44'01"E	39.99
C14	35.76	50.00	S81°22'46"E	35.00
C15	35.76	50.00	S01°33'37"E	35.00
C16	64.39	50.00	S37°04'45"W	60.03
C17	30.27	25.00	S38°46'31"W	28.87
C18	39.27	25.00	S47°31'7"E	35.35
C19	118.32	225.00	N28°27'03"E	118.58
C20	55.92	225.00	S89°12'40"W	55.82
C21	88.69	225.00	S84°16'34"W	88.31
C22	39.27	25.00	S48°30'45"W	35.35
C23	39.27	25.00	S41°29'34"E	35.35
C24	38.37	505.00	S84°32'4"E	38.36
C25	70.04	505.00	S79°03'04"E	70.00
C26	4.28	565.00	S75°17'0"E	4.28
C27	64.33	515.00	N28°34'45"W	64.29
C28	38.38	515.00	N84°21'33"W	38.37
C29	39.27	25.00	S48°30'26"W	35.35
C30	39.27	25.00	S41°29'34"E	35.35
C31	38.46	225.00	S82°29'15"E	38.43
C32	16.39	225.00	S78°46'27"E	16.39
C33	65.04	765.00	S91°51'0"E	65.00
C34	91.41	765.00	S84°51'35"E	91.38

**LEGEND:**  
 ○ OR - EXISTING FROM R/O  
 ○ ER - EXISTING REBAR  
 ○ SR - SET REBAR  
 ○ COMPUTED POINT  
 N/W - NOW OR FORMERLY  
 R/W - RIGHT OF WAY  
 --- OLD PROPERTY LINE  
 --- ADJACENT PROPERTY LINE  
 --- RIGHT-OF-WAY  
 --- SETBACK LINE

L. SEAN R. SEEVER, CERTIFY THAT THIS SURVEY CREATES A SUBDIVISION OF LAND WITHIN THE AREA OF A COUNTY REGULATOR'S PARCELS OF LAND.

L. SEAN R. SEEVER, CERTIFY THAT THIS SURVEY CREATES A SUBDIVISION OF LAND WITHIN THE AREA OF A COUNTY REGULATOR'S PARCELS OF LAND.

PROFESSIONAL LAND SURVEYOR - L-4571

L. SEAN R. SEEVER, CERTIFY THAT THIS MAP WAS DRAWN UNDER MY SUPERVISION FROM AN ACTUAL SURVEY MADE IN ACCORDANCE WITH THE SURVEYING ACT AND THE RULES AND REGULATIONS OF THE BOARD OF SURVEYING AND PLANNING ENGINEERS. THAT THE SOURCE OF THE DATA IS EITHER A FIELD SURVEY OR OTHER REFERENCE SOURCE. THAT THE DATA IS ACCURATE AND THAT THE SURVEYING ACT AND THE RULES AND REGULATIONS OF THE BOARD OF SURVEYING AND PLANNING ENGINEERS HAVE BEEN COMPLIED WITH. THAT THE SURVEYING ACT AND THE RULES AND REGULATIONS OF THE BOARD OF SURVEYING AND PLANNING ENGINEERS HAVE BEEN COMPLIED WITH. THAT THE SURVEYING ACT AND THE RULES AND REGULATIONS OF THE BOARD OF SURVEYING AND PLANNING ENGINEERS HAVE BEEN COMPLIED WITH.

PROFESSIONAL LAND SURVEYOR - L-4571

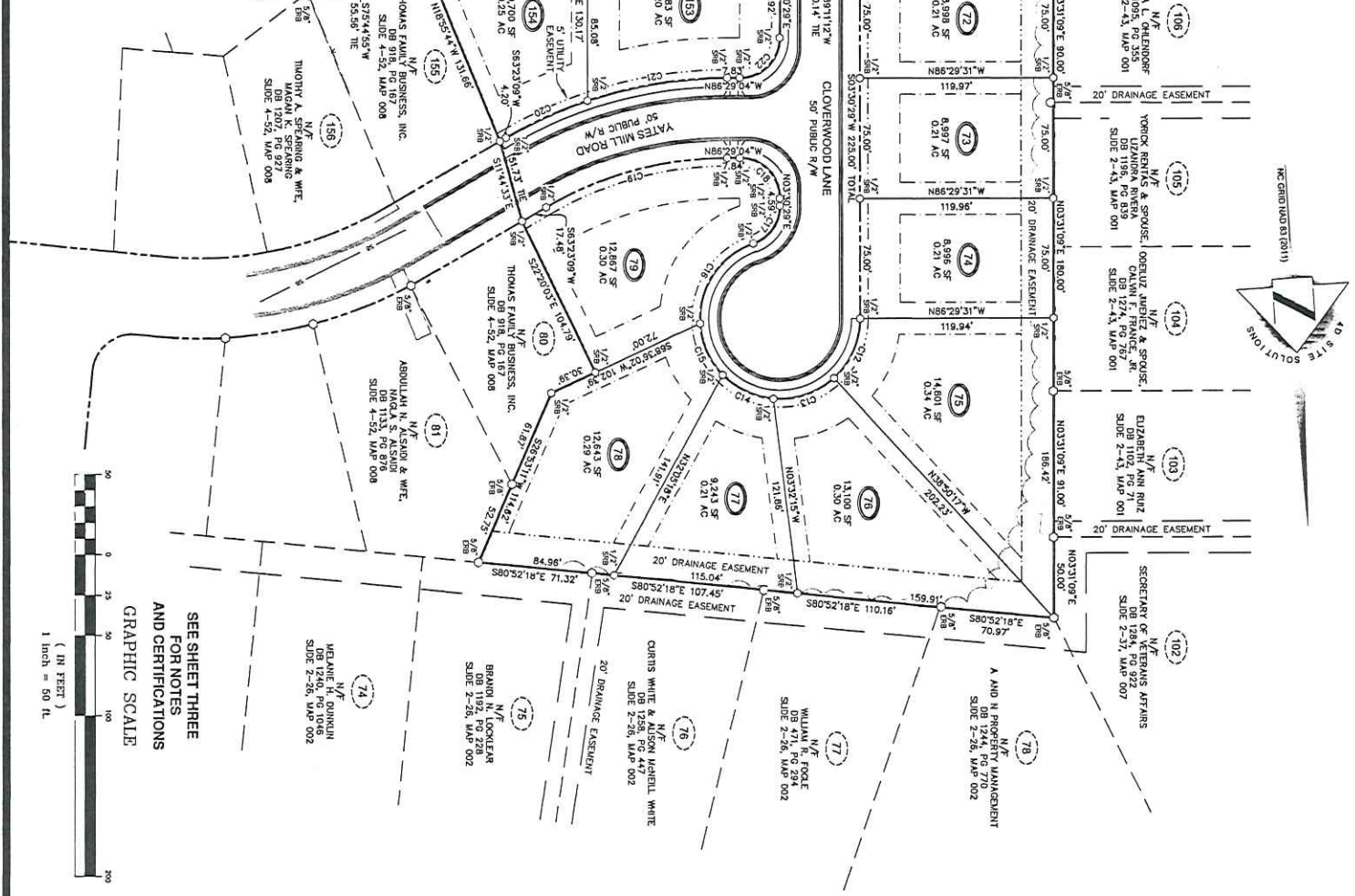

**PROJECT NAME**  
 WEDGEFIELD SUBDIVISION PHASE III-B

**CLIENT**  
 CARROLL THOMAS

**PROJECT INFORMATION**  
 SURVEYED BY: CLIFF  
 DRAWN BY: SEAN  
 CHECKED BY: JIMMY  
 PROJECT NUMBER: 1119

**DRAWING SCALE**  
 HORIZONTAL: 1"=50'

**DATE SURVEYED**  
 JUNE 9, 2020

**SHEET NUMBER**  
 2

**4D Site solutions**  
 429 College Ave. Suite 102, Lenoir, NC 28756  
 Phone: (919) 487-9990

**WIND SWEEP STREET**  
 McALOUGHIN TOWNSHIP  
 NEAR RAEFORD  
 HOKE COUNTY  
 NORTH CAROLINA

**REVISIONS**  
 06/16/20

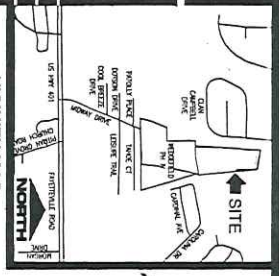
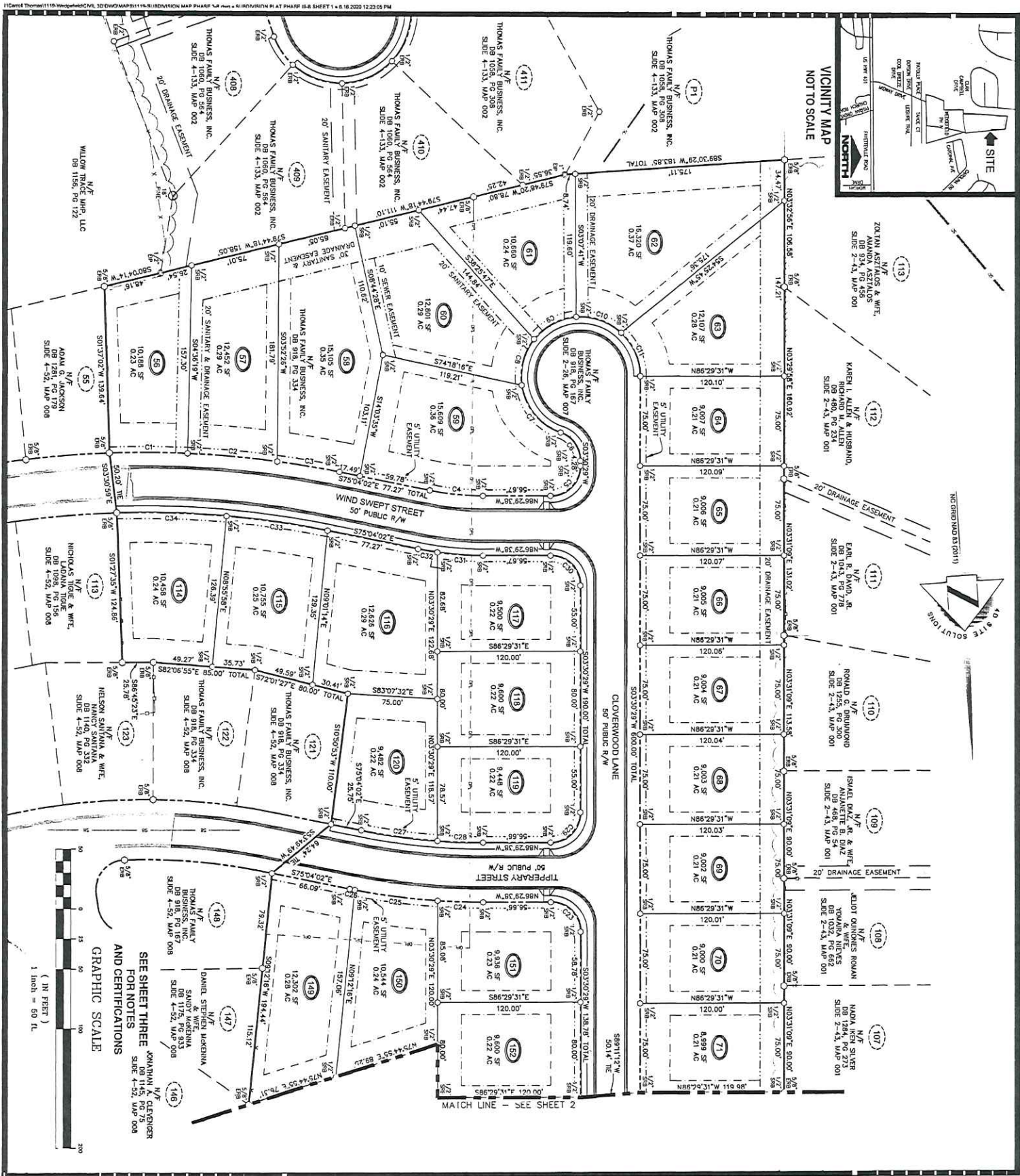

**4D site solutions**  
 400 S. Ruffin Road  
 Raleigh, North Carolina 27614  
 Phone: (919) 487-5800  
 Fax: (919) 487-5877  
 Email: info@4dsite.com  
 Website: www.4dsite.com

Professional Seal: NORTH CAROLINA PROFESSIONAL SURVEYOR  
 No. 1119  
 Date: 04/14/2020  
 Signature: [Signature]

Revisions: 06/16/20

**PROJECT NAME**  
 WEDGEFIELD  
 SUBDIVISION  
 PHASE III-B

**CLIENT**  
 CARROLL THOMAS

**WIND SWEPT STREET**  
 McLAUCHLIN TOWNSHIP  
 NEAR RAEFORD  
 HOKO COUNTY  
 NORTH CAROLINA

**PROJECT INFORMATION**

SUBMITTED BY:	CLIFF
DRAWN BY:	SEAN
CHECKED BY:	JIMMY
PROJECT NUMBER:	1119

**DRAWING SCALE**  
 HORIZONTAL: 1"=50'

**DATE SURVEYED**  
 JUNE 9, 2020

**SHEET NUMBER**  
 1 OF 3

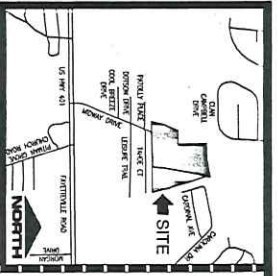

CURVE	LENGTH	RADIUS	BEARING	CHORD
C1	17.14	255.00	S87°22'29"W	17.14
C2	34.78	255.00	N54°41'40"W	32.04
C3	18.80	59.00	N23°57'52"W	18.72
C4	44.82	59.00	N54°45'27"W	43.57
C5	46.52	59.00	S89°50'10"W	45.33
C6	47.41	59.00	S32°23'34"W	46.14
C7	48.87	59.00	S11°22'28"E	47.48
C8	60.50	59.00	S84°28'52"E	57.88
C9	34.48	25.00	S54°20'51"E	31.81
C10	34.78	25.00	S23°01'08"W	32.04
C11	60.27	255.00	S89°50'19"W	60.13
C12	60.14	255.00	S44°34'40"W	60.00
C13	57.49	255.00	S31°21'46"W	57.37
C14	9.83	255.00	S23°31'59"W	9.83
C15	214.07	205.00	N52°38'40"E	204.48
C16	24.24	205.00	N85°54'49"E	24.22



LEGEND:  
 - - - - - EXISTING R/W  
 - - - - - EXISTING REAR  
 - - - - - EXISTING POINT  
 - - - - - NOW OR FORMERLY  
 - - - - - RIGHT OF WAY  
 - - - - - PROPERTY LINE  
 - - - - - OLD PROPERTY LINE  
 - - - - - ADVANCED PROPERTY LINE  
 - - - - - PROPOSED EASEMENT  
 - - - - - RIGHT-OF-WAY  
 - - - - - SETBACK LINE

BOAHN CONSTRUCTION, INC.  
 DB 1263, PG 541  
 SLIDE 9-98, MAP 088-A

JM B. BOAHN & WIFE  
 KAREN G. BOAHN  
 DB 350, PG 740  
 SLIDE 2-78, MAP 003

THOMAS FAMILY BUSINESS, INC.  
 DB 1058, PG 306  
 SLIDE 4-57, MAP 003

THOMAS FAMILY BUSINESS, INC.  
 DB 1049, PG 215  
 SLIDE 4-133, MAP 002

THOMAS FAMILY BUSINESS, INC.  
 DB 1049, PG 215  
 SLIDE 4-133, MAP 002

THOMAS FAMILY BUSINESS, INC.  
 DB 1049, PG 215  
 SLIDE 4-133, MAP 002

THOMAS FAMILY BUSINESS, INC.  
 DB 1049, PG 215  
 SLIDE 4-133, MAP 002

THOMAS FAMILY BUSINESS, INC.  
 DB 1049, PG 215  
 SLIDE 4-133, MAP 002

THOMAS FAMILY BUSINESS, INC.  
 DB 1049, PG 215  
 SLIDE 4-133, MAP 002

THOMAS FAMILY BUSINESS, INC.  
 DB 1049, PG 215  
 SLIDE 4-133, MAP 002

THOMAS FAMILY BUSINESS, INC.  
 DB 1049, PG 215  
 SLIDE 4-133, MAP 002

THOMAS FAMILY BUSINESS, INC.  
 DB 1049, PG 215  
 SLIDE 4-133, MAP 002

THOMAS FAMILY BUSINESS, INC.  
 DB 1049, PG 215  
 SLIDE 4-133, MAP 002

THOMAS FAMILY BUSINESS, INC.  
 DB 1049, PG 215  
 SLIDE 4-133, MAP 002

THOMAS FAMILY BUSINESS, INC.  
 DB 1049, PG 215  
 SLIDE 4-133, MAP 002

THOMAS FAMILY BUSINESS, INC.  
 DB 1049, PG 215  
 SLIDE 4-133, MAP 002

THOMAS FAMILY BUSINESS, INC.  
 DB 1049, PG 215  
 SLIDE 4-133, MAP 002

THOMAS FAMILY BUSINESS, INC.  
 DB 1049, PG 215  
 SLIDE 4-133, MAP 002

THOMAS FAMILY BUSINESS, INC.  
 DB 1049, PG 215  
 SLIDE 4-133, MAP 002

THOMAS FAMILY BUSINESS, INC.  
 DB 1049, PG 215  
 SLIDE 4-133, MAP 002

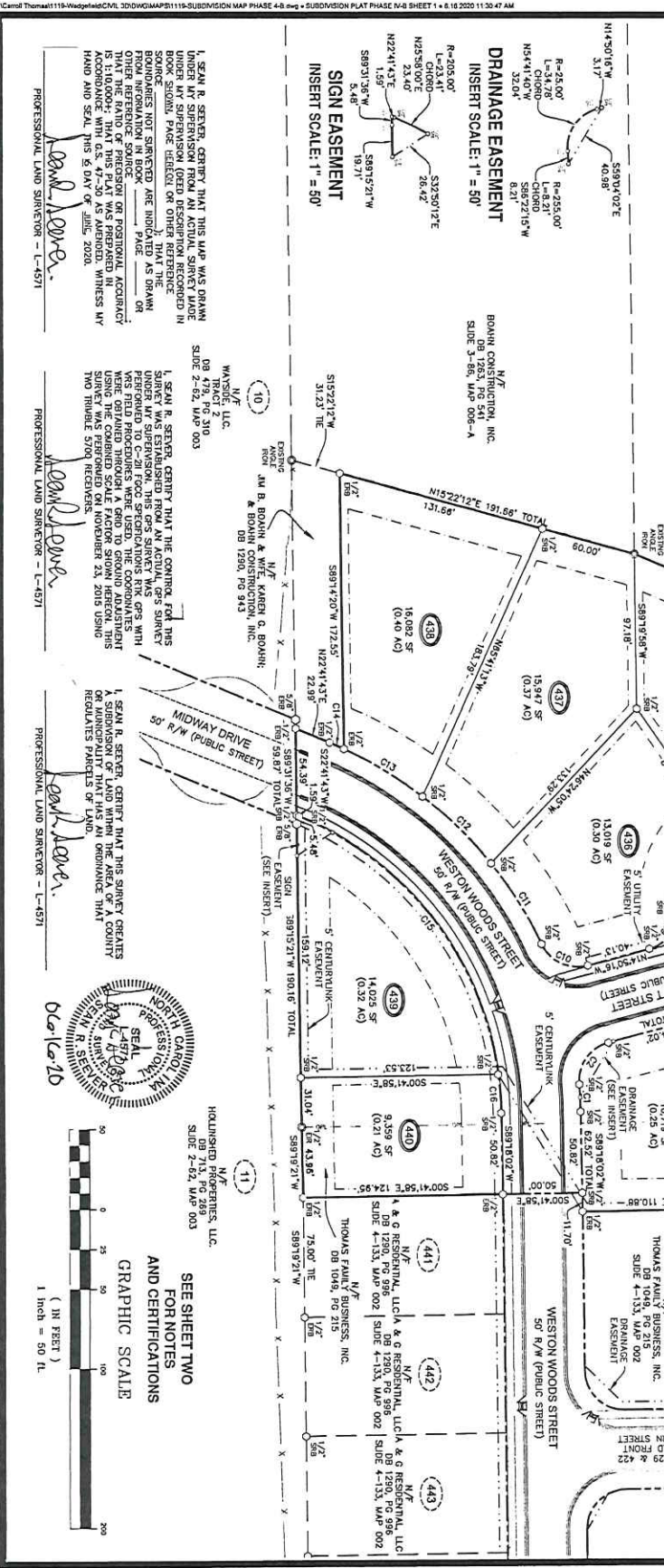

PROJECT NAME  
**WEDGEFIELD  
 SUBDIVISION  
 PHASE IV-B**

CLIENT  
**CARROLL THOMAS**

PROJECT INFORMATION  
 SURVEYED BY: CLIFF  
 DRAWN BY: SEMI  
 CHECKED BY: JIMMY  
 PROJECT NUMBER: 1119

DRAWING SCALE  
 HORIZONTAL: 1"=50'

DATE SURVEYED  
 JUNE 9, 2020

SHEET NUMBER  
**1**

SEE SHEET TWO  
 FOR NOTES  
 AND CERTIFICATIONS  
 GRAPHIC SCALE  
 (IN FEET)  
 1 inch = 50 ft

605 S. New Road  
 Fayetteville, North Carolina 28314  
 Phone: (910) 487-9900

PROFESSIONAL LAND SURVEYOR - L-4571

**4Dsite**  
 solutions

Civil Engineering | Land Surveying  
 409 Thompson, Suite 112, Fayetteville, NC 28303  
 Phone: 910-487-9977 | Fax: 910-487-9978 | Email: info@4dsite.com