

REVISIONS

PROJECT NAME
WEDGEFIELD SUBDIVISION PHASE II-E

TAX ID# 494660201299
 494660201134
 WESTON WOODS STREET & TELLMON STREET
 McLAUCHLIN TOWNSHIP
 NEAR RAEFORD
 HOKE COUNTY
 NORTH CAROLINA

CLIENT
CARROLL THOMAS

605 S. Reilly Road
 Fayetteville, North Carolina 28314
 Phone: (910) 487-5900

PROJECT INFORMATION

SURVEYED BY:	AL
DRAWN BY:	SEAN
CHECKED BY:	JIMMY
PROJECT NUMBER:	1119

DRAWING SCALE
 HORIZONTAL: 1"=60'

DATE SURVEYED
 MARCH 15, 2018

SHEET NUMBER
1
 OF 2

I, SEAN R. SEEVER, CERTIFY THAT THIS SURVEY CREATES A SUBDIVISION OF LAND WITHIN THE AREA OF A COUNTY OR MUNICIPALITY THAT HAS AN ORDINANCE THAT REGULATES PARCELS OF LAND.

Sean R. Seever
 PROFESSIONAL LAND SURVEYOR - L-4571

I, SEAN R. SEEVER, CERTIFY THAT THIS MAP WAS DRAWN UNDER MY SUPERVISION FROM AN ACTUAL SURVEY MADE UNDER MY SUPERVISION (DEED DESCRIPTION RECORDED IN BOOK SHOWN, PAGE HEREON OR OTHER REFERENCE SOURCE); THAT THE BOUNDARIES NOT SURVEYED ARE INDICATED AS DRAWN FROM INFORMATION IN BOOK PAGE OR OTHER REFERENCE SOURCE; THAT THE RATIO OF PRECISION OR POSITIONAL ACCURACY IS 1:10,000; THAT THIS PLAT WAS PREPARED IN ACCORDANCE WITH G.S. 47-30 AS AMENDED, WITNESS MY HAND AND SEAL THIS 21 DAY OF MARCH, 2018.

Sean R. Seever
 PROFESSIONAL LAND SURVEYOR - L-4571

CURVE	LENGTH	RADIUS	BEARING	CHORD
C40	44.14	25.00	N84°00'45"W	38.62
C41	38.89	464.14	S47°48'36"W	38.88
C42	33.55	439.14	N47°35'53"E	33.54
C45	97.35	500.00	S39°00'45"E	97.20

I, SEAN R. SEEVER, CERTIFY THAT THE CONTROL FOR THIS SURVEY WAS ESTABLISHED FROM AN ACTUAL GPS SURVEY UNDER MY SUPERVISION. THIS GPS SURVEY WAS PERFORMED TO C-2II FCC SPECIFICATIONS RTK GPS WITH VRS FIELD PROCEDURES WERE USED. THE COORDINATES WERE OBTAINED THROUGH A GRID TO GROUND ADJUSTMENT USING THE COMBINED SCALE FACTOR SHOWN HEREON. THIS SURVEY WAS PERFORMED ON NOVEMBER 23, 2015 USING TWO TRIMBLE 5700 RECEIVERS.

Sean R. Seever
 PROFESSIONAL LAND SURVEYOR - L-4571

CURVE	LENGTH	RADIUS	BEARING	CHORD
C27	58.37	475.00	S41°04'11"E	58.34
C28	39.27	25.00	N89°35'25"W	35.36
C29	21.03	25.00	S21°18'53"W	20.41
C30	34.07	50.00	S16°44'29"W	33.42
C31	50.90	50.00	S65°25'44"W	48.73
C32	39.08	50.00	N63°00'57"W	38.09
C33	36.39	50.00	N19°46'44"W	35.59
C34	46.68	50.00	N27°48'45"E	45.00
C35	34.07	50.00	N74°04'40"E	33.42
C36	21.03	25.00	N69°30'16"E	20.41
C37	39.27	25.00	N00°24'35"E	35.36
C38	58.35	525.00	N41°24'24"W	58.32
C39	43.87	525.00	N35°49'43"W	43.86

CURVE	LENGTH	RADIUS	BEARING	CHORD
C1	28.20	414.14	N47°21'37"E	28.20
C2	34.40	25.00	N05°59'15"E	31.75
C3	21.03	25.00	N57°31'47"W	20.41
C4	17.15	50.00	N71°47'48"W	17.07
C5	45.32	50.00	N36°00'12"W	43.78
C6	42.93	50.00	N14°33'35"E	41.62
C7	50.45	50.00	N68°03'46"E	48.34
C8	47.72	50.00	S55°41'26"E	45.93
C9	37.62	50.00	S06°47'51"E	36.74
C10	21.03	25.00	S09°20'24"E	20.41
C11	44.14	25.00	S84°00'45"E	38.62
C25	34.40	25.00	S05°59'15"W	31.75
C26	34.11	475.00	S35°29'31"E	34.10

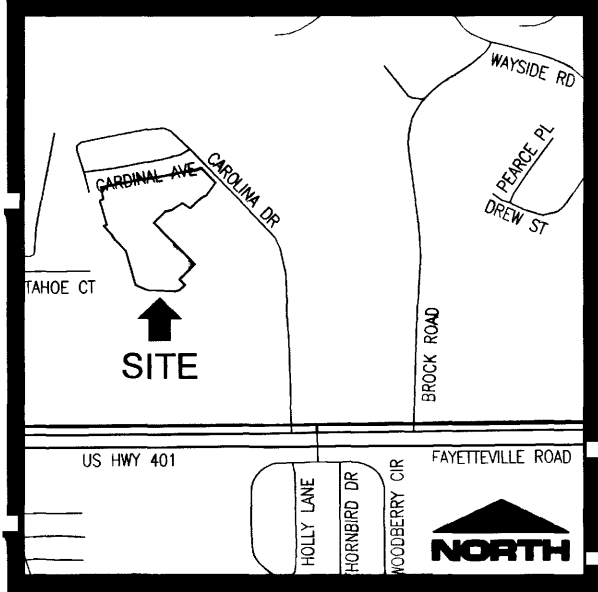

VICINITY MAP
 NOT TO SCALE

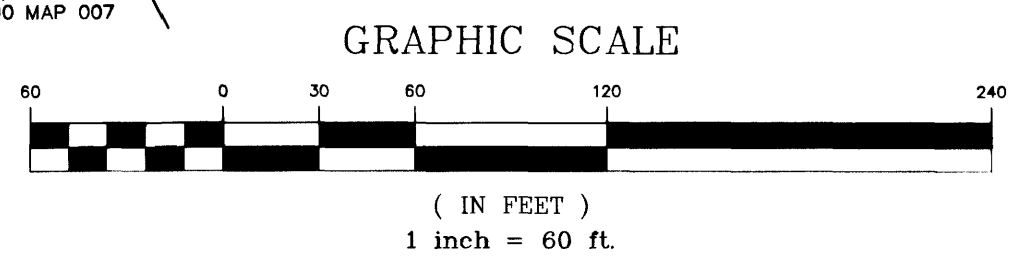
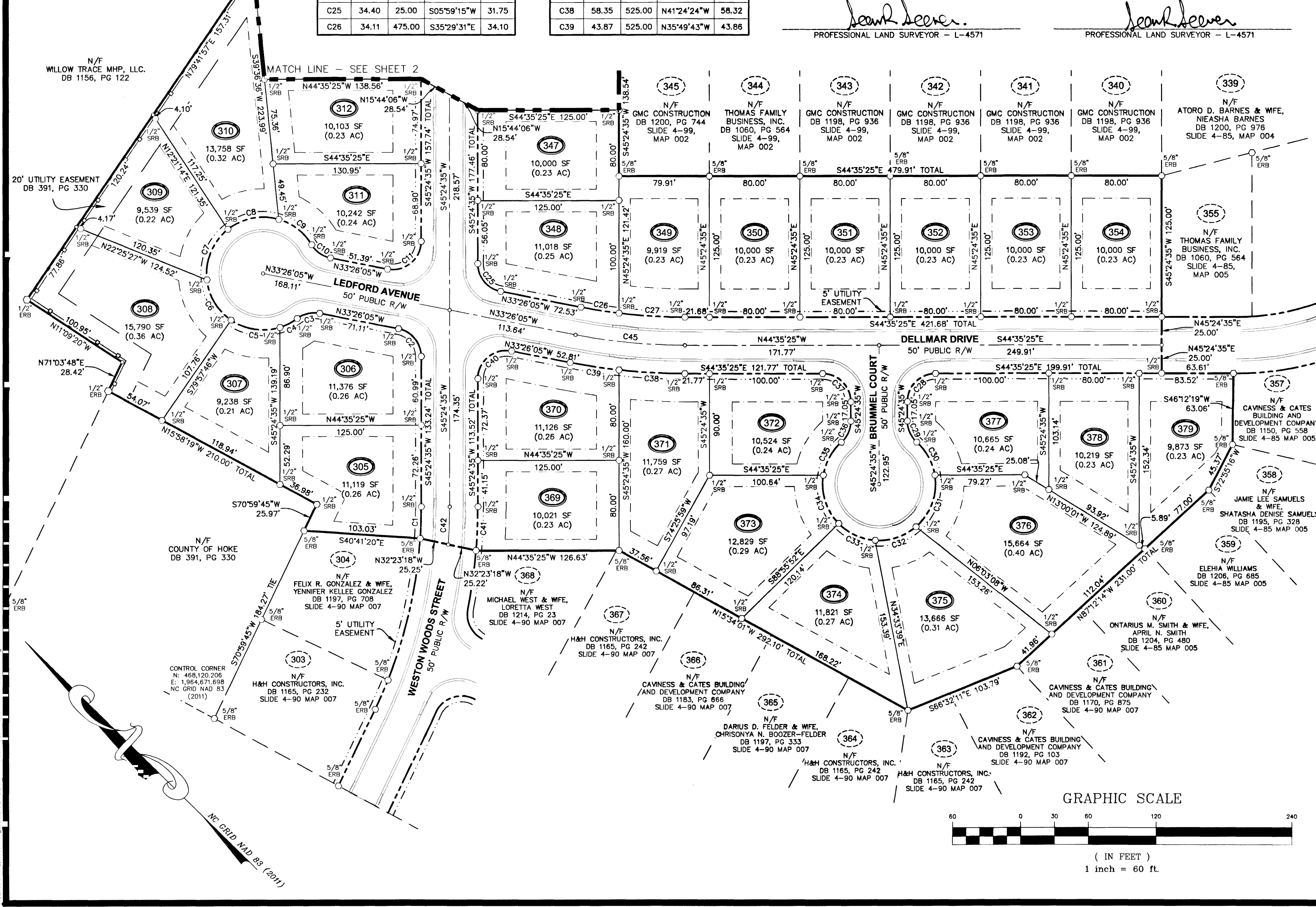

FILED Mar 28, 2018 11:35:03 am
 HOKE COUNTY, NC
 CAMILLE D. HURST
 REGISTERED
 INSTRUMENT # 01611
 RECORDING \$21.00
 EXCISE TAX (None)

I:\Carroll Thomas\1119-Wedgefield\DWG\1119-WEDGEFIELD\DWG\1119-SUBDIVISION MAP PHASE II-E SHEET 1.dwg • SUBDIVISION PHASE II-E SHEET 1 • 3/21/2018 2:39:29 PM