

1:Chris Carter/127-Low Priority, Balaiah/CVLE, 10/26/2018/127-SUBDIVISION MAP #494-SUBDIVISION SHEET 2-8 15/2018 11:45:38 AM

CURVE LENGTH	RADIUS	BEARING	CHORD
C6	75.57	285.00	S83°27'16"E 75.00
C7	12.31	285.00	S83°12'39"E 12.31
C8	34.46	28.00	S29°50'37"E 31.81
C9	61.14	50.00	S19°13'34"E 58.44
C10	205.59	50.00	N25°19'07"E 116.27
C11	89.39	205.00	N29°00'06"W 88.68
C14	132.89	205.00	S70°52'23"E 130.67
C15	15.60	205.00	S87°05'25"E 15.60
C16	39.27	28.00	S02°59'35"E 35.36
C17	23.33	28.00	S88°49'32"W 22.49
C18	55.06	50.00	S08°49'32"W 53.08
C19	46.34	50.00	S19°41'25"W 45.16
C20	46.34	50.00	S25°29'35"E 45.16
C21	23.33	28.00	N15°59'19"E 22.49
C22	30.27	28.00	N87°09'25"E 35.36
C23	46.34	50.00	N64°31'25"E 45.16
C24	56.06	50.00	N15°59'19"E 53.08
C25	24.78	285.00	N40°42'35"W 24.77
C26	75.27	285.00	N41°56'59"W 75.00
C28	9.53	285.00	N89°23'20"W 9.52

DEPARTMENT OF TRANSPORTATION
 PROPOSED SUBDIVISION ROAD MINIMUM CONSTRUCTION STANDARDS CERTIFICATION

THE ROADS INDICATED ON THIS PLAN ARE DESIGNED TO THE DEPARTMENT'S MINIMUM CONSTRUCTION STANDARDS. THE ROADS ARE TO BE CONSTRUCTED AND MAINTAINED IN ACCORDANCE WITH THE ACCEPTABLE STATE OF MAINTENANCE AT THE TIME THAT THEY ARE ACCEPTED ON THE STATE SYSTEM. ALL RESPONSIBILITY FOR THE DESIGN AND CONSTRUCTION OF THE ROADS AND THE ACCEPTANCE OF THE ASSIGNS UNITS, SUCH AS THE BOARD OF TRANSPORTATION ACCEPTS THE ROADS FOR MAINTENANCE.

APPROVED: *[Signature]* \$124.18
 DATE: _____
 ELECTRIC ENGINEER

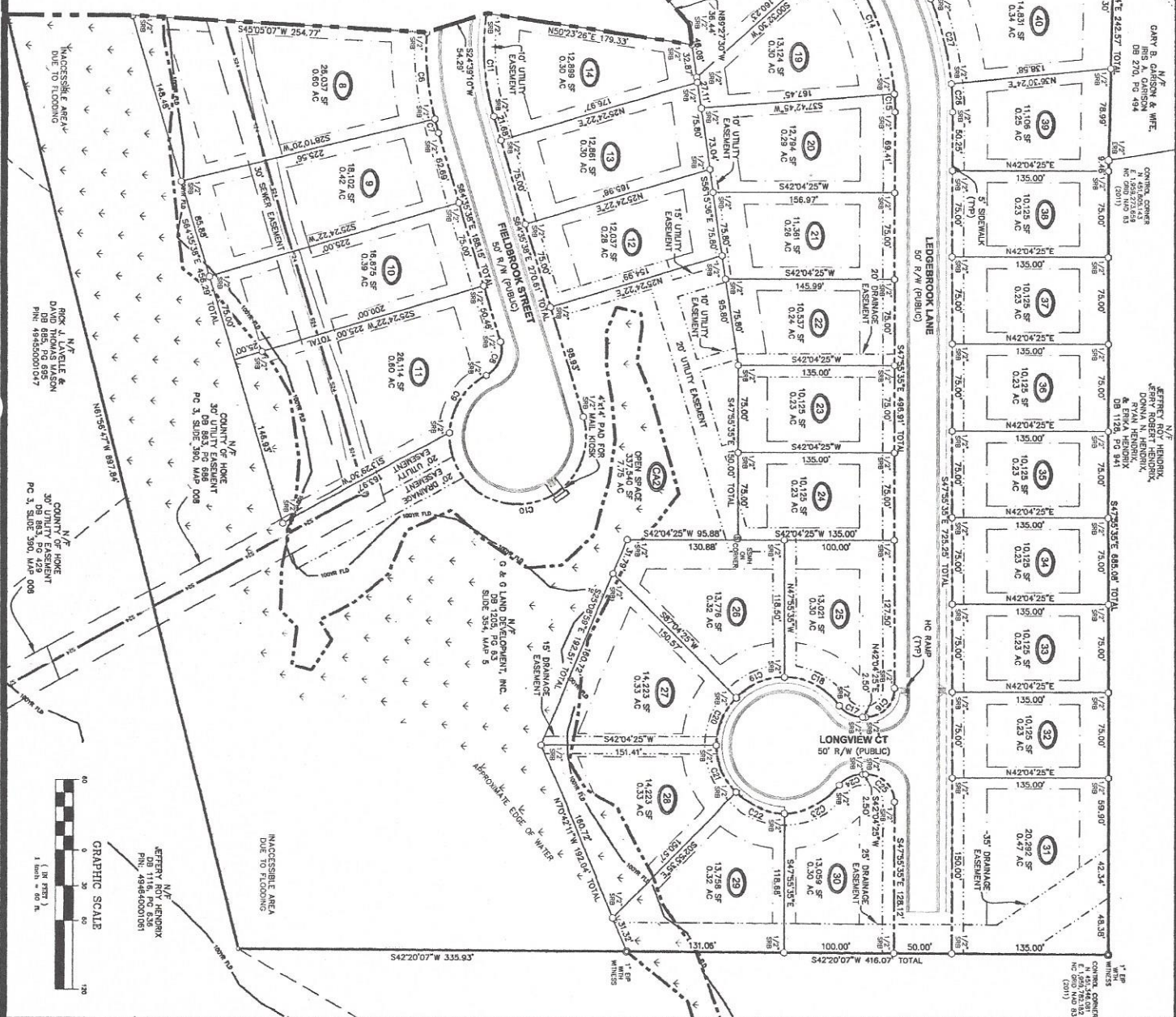

JEFFREY ROY HENRIKX
 PLS. 48454001061

DRAWING SCALE
 HORIZONTAL: 1"=40'
 DATE SURVEYED
 JULY 24, 2018

PROJECT INFORMATION

SURVEYED BY:	AL
DRAWN BY:	SEAN
CHECKED BY:	JIMMY
PROJECT NUMBER:	1207

5011 Cumberland Road
 Fayetteville, North Carolina 28306
 Phone: (910) 425-3311
 Fax: (910) 425-3320

CLIENT
G&G LAND DEVELOPMENT, INC

TAX ID # 494550001652
 ROCKFISH ROAD
 McLAUCHLIN TOWNSHIP
 NEAR CITY OF FAYETTEVILLE
 HOKE COUNTY
 NORTH CAROLINA

PROJECT NAME
LONGWOOD CROSSING

REVISIONS
 06-13-18

4D Site solutions
 civil engineering and surveying
 4048-AE-68777, 48454001061, 48454001061
 4048-AE-68777, 48454001061, 48454001061
 4048-AE-68777, 48454001061, 48454001061