

- NOTES**
1. PROPERTY ZONED PG & C1
 2. TRACT CONTAINS 1.88 ACRES +-
 3. DEED REFERENCE: D.B. 2391, PG. 76 & D.B. 2432, PG. 533
 4. TAX MAP REFERENCE: 0429(17)10-3941, 4502, 4553, 5306, 5357, AND 0429(17)11-5181
 5. THERE ARE NO N.C. GRID MONUMENTS WITHIN 2000'
 6. ADDITIONAL REAL ESTATE, NOT SHOWN AS PHASE ONE ON THIS MAP, IS RESERVED FOR DEVELOPMENT AS MORE PARTICULARLY DESCRIBED IN THE DECLARATION OF CONDOMINIUM, ARTICLE 11, NEED NOT BE ROLLED.

51

<p>MOORMAN, KIZER & REITZEL, INC. 115 BROADFOOT AVE. FAYETTEVILLE, NC 28404 P.O. BOX 53774 NORTH CAROLINA PHONE 484-5191</p>		No. _____	BY DATE _____	BREEZEWOOD PLACE CONDOMINIUM Property of BREEZEWOOD ASSOCIATES, LLC CROSS CREEK TWP FAYETTEVILLE, NC
		SCALE 1" = 20' BOOK # _____ SHEET 2 of 5	DRAWN BY _____ CHECKED BY _____ DATE _____	

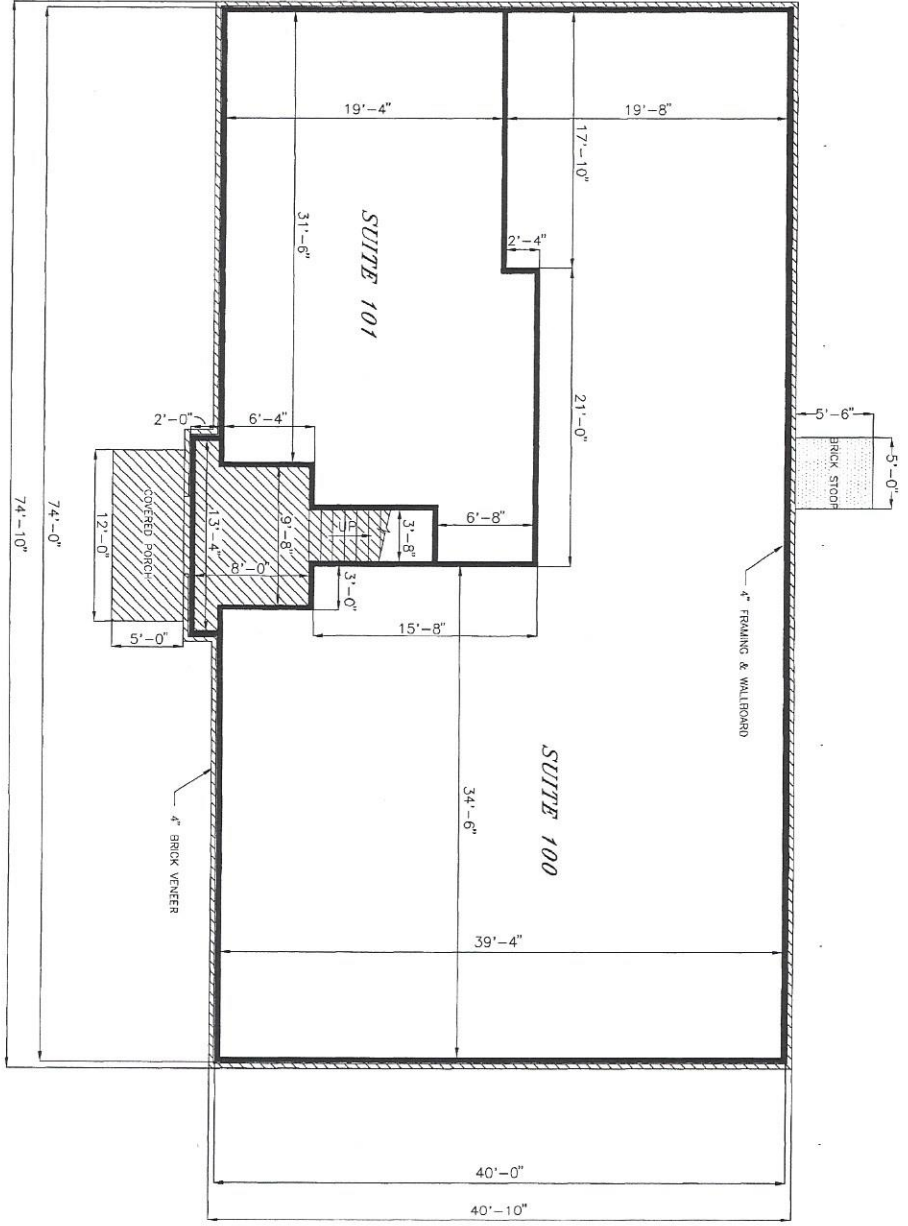
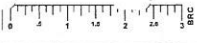

FIRST FLOOR PLAN



FINISH FLOOR ELEVATION 210.50
 FINISH CEILING ELEVATION * 219.00
 * ELEVATION IN THE CONDOMINIUM UNITS, THE CEILING ELEVATION IN THE FORER IS 219.96.

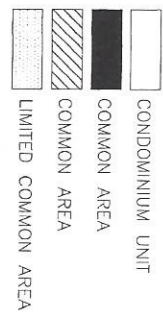

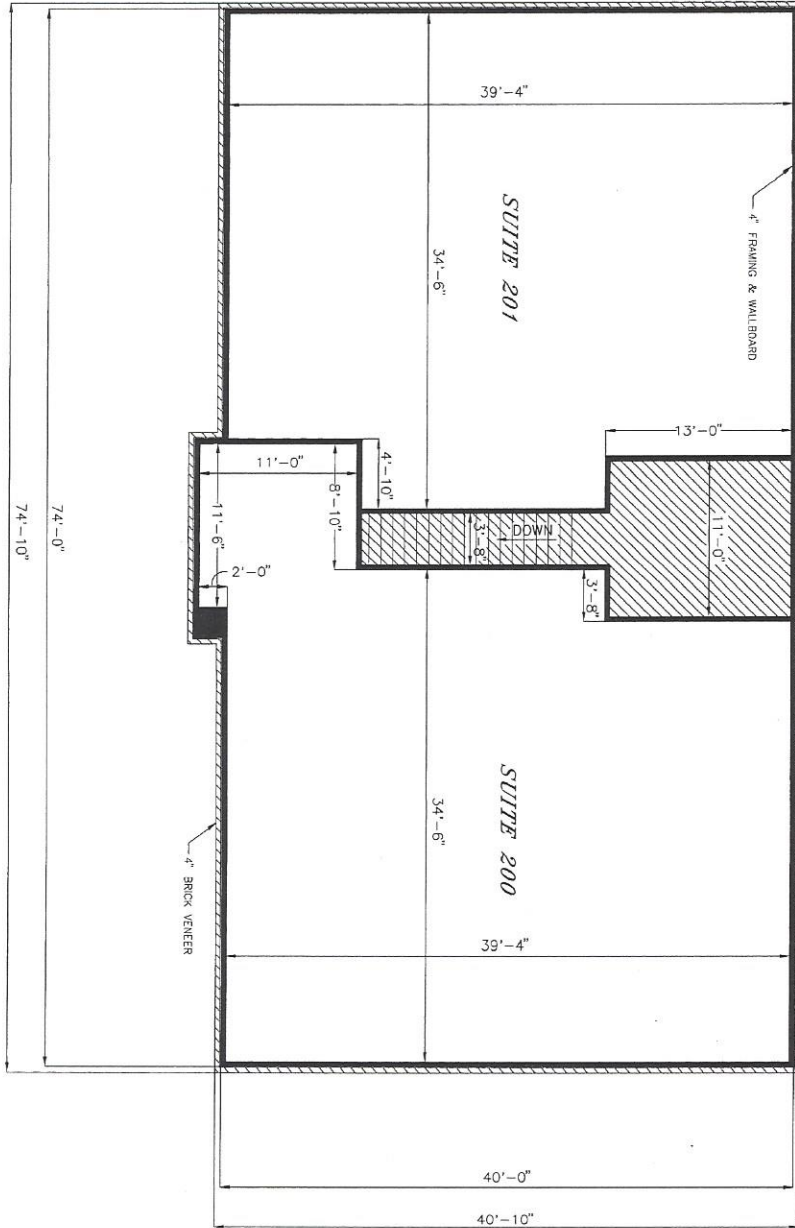

SECOND FLOOR PLAN



FINISH FLOOR ELEVATION 222.55
 FINISH CEILING ELEVATION 231.55

- CONDOMINIUM UNIT
- COMMON AREA
- COMMON AREA
- LIMITED COMMON AREA

53

