

DEPARTMENT OF TRANSPORTATION
 DIVISION OF HIGHWAYS
 CONSULTING ENGINEER/ARCHITECT
 APPROVED
 DATE: 01/15/2019

STORMWATER NOTES:

1. THE MAX STORMWATER DISCHARGE SHALL BE DETERMINED BY THE APPLICABLE CODES AND STANDARDS IN EFFECT AT THE TIME OF CONSTRUCTION.
2. THE PROPOSED CONSTRUCTION SHALL BE CONDUCTED IN A MANNER THAT MINIMIZES THE IMPACTS OF THE CONSTRUCTION AND OPERATIONS OF THE PROJECT ON THE SURROUNDING ENVIRONMENT AND THE COMMUNITY.
3. THE PROPOSED PROJECT SHALL BE CONDUCTED IN ACCORDANCE WITH THE APPLICABLE REGULATIONS AND STANDARDS OF THE STATE OF NORTH CAROLINA AND THE COUNTY OF CAMDEN.

LEGEND

ADJACENT LOTS
 LOT CENTER POINT
 LOT CORNER POINT
 DISTINGUISHING MARK
 ADJACENT LOTS
 LOT CENTER POINT
 LOT CORNER POINT
 DISTINGUISHING MARK

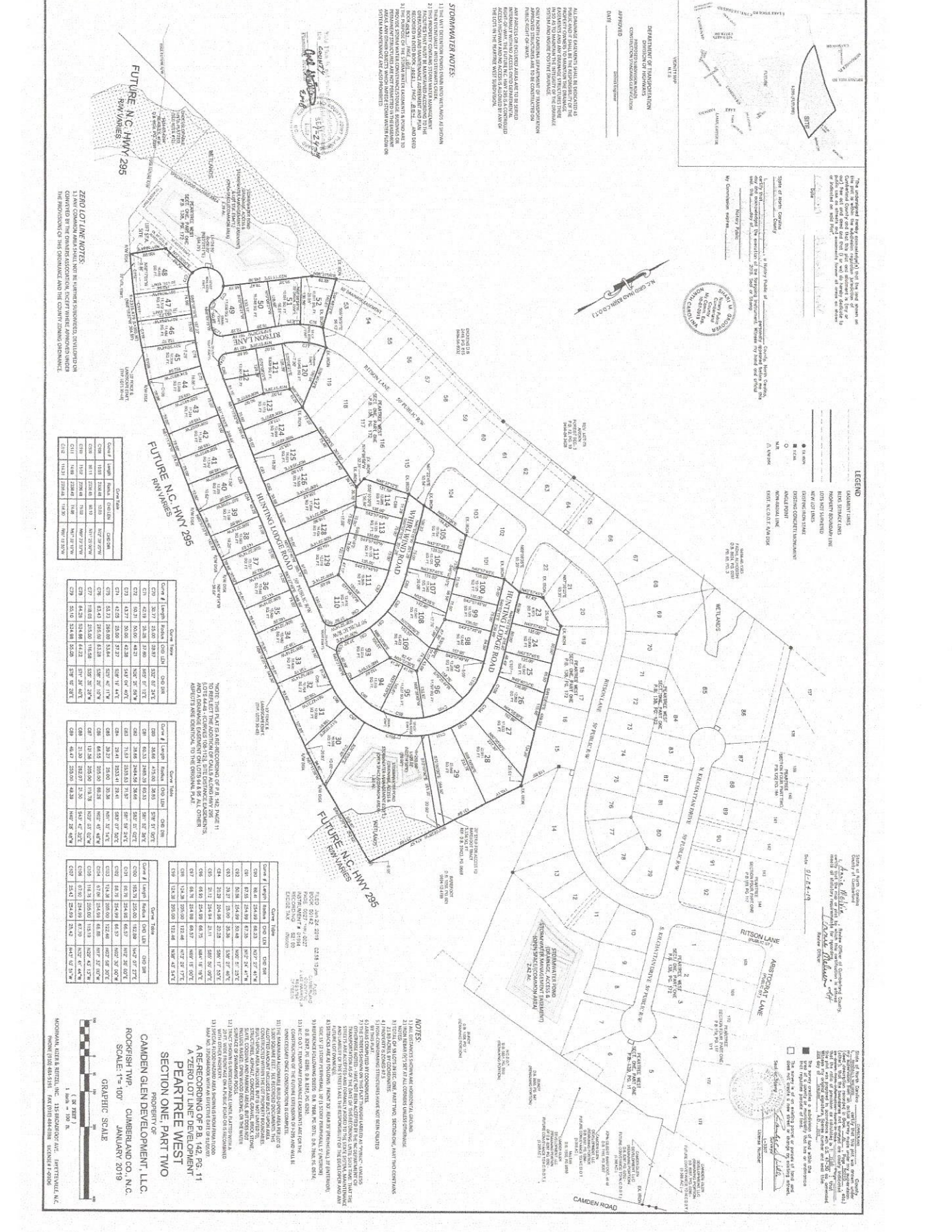
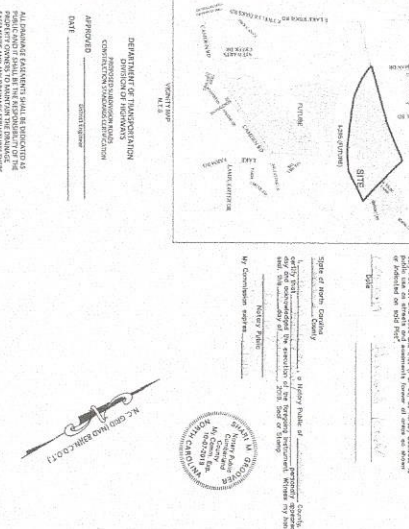

STORMWATER NOTES:

1. THE MAX STORMWATER DISCHARGE SHALL BE DETERMINED BY THE APPLICABLE CODES AND STANDARDS IN EFFECT AT THE TIME OF CONSTRUCTION.
2. THE PROPOSED CONSTRUCTION SHALL BE CONDUCTED IN A MANNER THAT MINIMIZES THE IMPACTS OF THE CONSTRUCTION AND OPERATIONS OF THE PROJECT ON THE SURROUNDING ENVIRONMENT AND THE COMMUNITY.
3. THE PROPOSED PROJECT SHALL BE CONDUCTED IN ACCORDANCE WITH THE APPLICABLE REGULATIONS AND STANDARDS OF THE STATE OF NORTH CAROLINA AND THE COUNTY OF CAMDEN.

STORMWATER NOTES:

1. THE MAX STORMWATER DISCHARGE SHALL BE DETERMINED BY THE APPLICABLE CODES AND STANDARDS IN EFFECT AT THE TIME OF CONSTRUCTION.
2. THE PROPOSED CONSTRUCTION SHALL BE CONDUCTED IN A MANNER THAT MINIMIZES THE IMPACTS OF THE CONSTRUCTION AND OPERATIONS OF THE PROJECT ON THE SURROUNDING ENVIRONMENT AND THE COMMUNITY.
3. THE PROPOSED PROJECT SHALL BE CONDUCTED IN ACCORDANCE WITH THE APPLICABLE REGULATIONS AND STANDARDS OF THE STATE OF NORTH CAROLINA AND THE COUNTY OF CAMDEN.

STORMWATER NOTES:

1. THE MAX STORMWATER DISCHARGE SHALL BE DETERMINED BY THE APPLICABLE CODES AND STANDARDS IN EFFECT AT THE TIME OF CONSTRUCTION.
2. THE PROPOSED CONSTRUCTION SHALL BE CONDUCTED IN A MANNER THAT MINIMIZES THE IMPACTS OF THE CONSTRUCTION AND OPERATIONS OF THE PROJECT ON THE SURROUNDING ENVIRONMENT AND THE COMMUNITY.
3. THE PROPOSED PROJECT SHALL BE CONDUCTED IN ACCORDANCE WITH THE APPLICABLE REGULATIONS AND STANDARDS OF THE STATE OF NORTH CAROLINA AND THE COUNTY OF CAMDEN.

NOTES:

1. THE MAX STORMWATER DISCHARGE SHALL BE DETERMINED BY THE APPLICABLE CODES AND STANDARDS IN EFFECT AT THE TIME OF CONSTRUCTION.
2. THE PROPOSED CONSTRUCTION SHALL BE CONDUCTED IN A MANNER THAT MINIMIZES THE IMPACTS OF THE CONSTRUCTION AND OPERATIONS OF THE PROJECT ON THE SURROUNDING ENVIRONMENT AND THE COMMUNITY.
3. THE PROPOSED PROJECT SHALL BE CONDUCTED IN ACCORDANCE WITH THE APPLICABLE REGULATIONS AND STANDARDS OF THE STATE OF NORTH CAROLINA AND THE COUNTY OF CAMDEN.

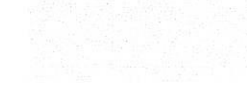

SECTION ONE PART TWO

CAMDEN GLEN DEVELOPMENT, L.L.C.
 ROCHFISH TWP. CAMBERLAND CO., N.C.
 SCALE: 1" = 100'
 JANUARY 2019
 GRAPHIC SCALE

KNOXMAN, DEBRA BERTZ, INC. 115 SANDOZ RD. HARTFORDVILLE, N.C.
 PHONE: (704) 886-5101 FAX: (704) 886-4438