

CURVE	RADIUS	LENGTH	TANGENT	CHORD	BEARING	DELTA
C1	250.00'	87.81'	44.36'	87.36'	S07°40'40"E	20°07'27"
C2	250.00'	84.46'	32.41'	84.28'	S05°21'12"E	14°48'23"
C3	250.00'	18.40'	8.20'	16.39'	S03°54'43"W	3°42'27"
C4	25.00'	38.62'	24.35'	34.89'	S50°02'30"W	88°30'06"
C5	25.00'	40.62'	26.39'	36.30'	N39°09'42"W	93°05'31"
C6	300.00'	28.87'	14.45'	28.86'	N04°37'39"E	5°30'49"
C7	300.00'	76.50'	38.46'	76.29'	N05°26'05"W	14°36'38"
C8	25.00'	37.92'	23.99'	34.39'	N50°50'18"E	85°54'28"
C9	25.00'	39.92'	25.96'	35.81'	N39°57'30"W	91°29'54"
C10	300.00'	64.99'	32.62'	64.86'	N00°24'55"W	12°24'42"
C11	300.00'	32.04'	16.03'	32.02'	N08°40'50"W	6°07'08"

LINE	LENGTH	BEARING
L1	10.04'	S12°44'24"E
L2	10.04'	N12°44'24"W
L3	5.00'	N12°44'24"W
L4	21.98'	N85°42'27"W

I, HARVEY H. ALLEN, Registered Land Surveyor, hereby certify in accordance with G.S. 47-30 (F) (II) a. that this survey creates a subdivision of land within the area of a county or municipality that has an ordinance that regulates parcels of land.

Harvey H. Allen 5/22/06
Harvey H. Allen, PLS

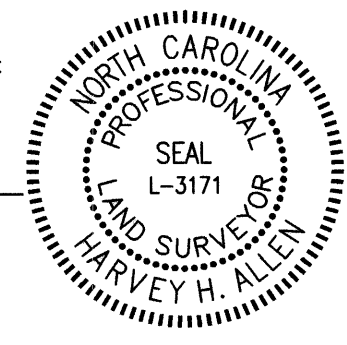

NORTH CAROLINA CUMBERLAND COUNTY
I, HARVEY H. ALLEN, certify that this map was drawn under my supervision from an actual survey made under my supervision, deed and description recorded in Book _____, Page _____, that the ratio of precision as calculated by latitudes and departures is 1/10000+, that the boundaries not surveyed are shown as broken lines plotted from information found in books referenced, that this map was prepared in accordance with G.S. 47-30 as amended. Witness my hand and seal this 22nd day of May A.D., 2006.

Harvey H. Allen 5/22/06
Land Surveyor
HARVEY H. ALLEN

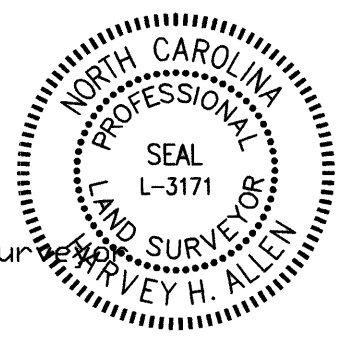

- NOTES:
- There is no horizontal control within 2000 feet.
 - Nonconforming structures have not been created by this subdivision.
 - Acres determined by coordinate computation.
 - Iron stakes at all property corners.
 - Deed references: 3018/499, 3970/439, 5184/011, 5931/505, 6379/485, 6446/588.
 - Plat references: 56/23, 66/56, 81/77, 100/134, 115/90.
 - Parcel area = 33.190 acres.
Proposed R/W area = 2.588 acres.
Proposed Easement areas (all) = 0.175 acres.
 - 72 Lots were created by this subdivision.
 - This plat is subject to all easements and Right-of-Ways at the time of this recording.

THE UNDERSIGNED HERE ACKNOWLEDGES THAT THE LAND SHOWN ON THIS PLAN IS WITHIN THE SUBDIVISION REGULATION JURISDICTION OF CUMBERLAND COUNTY AND THAT THIS PLAT AND ALLOTMENT IS MY FREE ACT AND DEED FOREVER ALL AREAS SO SHOWN OR INDICATED ON SAID PLAT.

Charles A. Gore
OWNER/AGENCY

NORTH CAROLINA CUMBERLAND COUNTY
I, Dennis A. Gilbert, a Notary Public of the County and State aforementioned, certify that *CHARLES A. GORE* personally appeared before me this day and acknowledged the execution of the foregoing instrument. Witness my hand and official stamp or seal, this 17th day of *MAY* 2006.

Dennis A. Gilbert
Notary Public
My Commission expires 8 April 2011

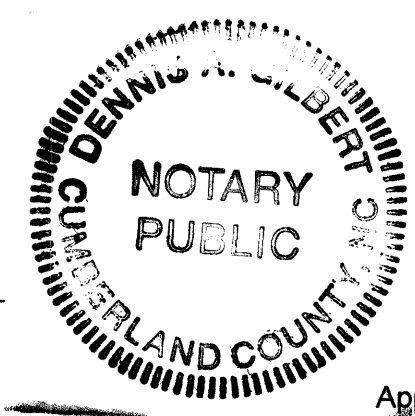

Approved by the Cumberland County Joint Planning Board on the 22nd day of *MAY* 2006.

Signed *Thomas E. Smith* (Seal) EMB
Chairman/Planning Director
CUMBERLAND COUNTY, N. C.

STATE OF NORTH CAROLINA COUNTY OF CUMBERLAND
I, *Dennis McRae*, Review Officer of Cumberland County, certify that the map or plat to which this certificate is affixed meets all statutory requirements for recording.

Dennis McRae
Review Officer
Date: *5-22-06*

DEPARTMENT OF TRANSPORTATION
DIVISION OF HIGHWAYS
PROPOSED SUBDIVISION ROAD
CONSTRUCTION STANDARDS CERTIFICATION
APPROVED *RE STONE*
DISTRICT ENGINEER
DATE *5-22-06*

CAMDEN WOODS SUBDIVISION
SECTION TWO
ZERO LOT LINE
PROPERTY OF: CAMDEN VENTURES, LLC
DB 5931, PG 505
ROCKFISH TOWNSHIP CUMBERLAND COUNTY
NEAR FAYETTEVILLE NORTH CAROLINA
SCALE: 1" = 100'
MAY 10, 2006

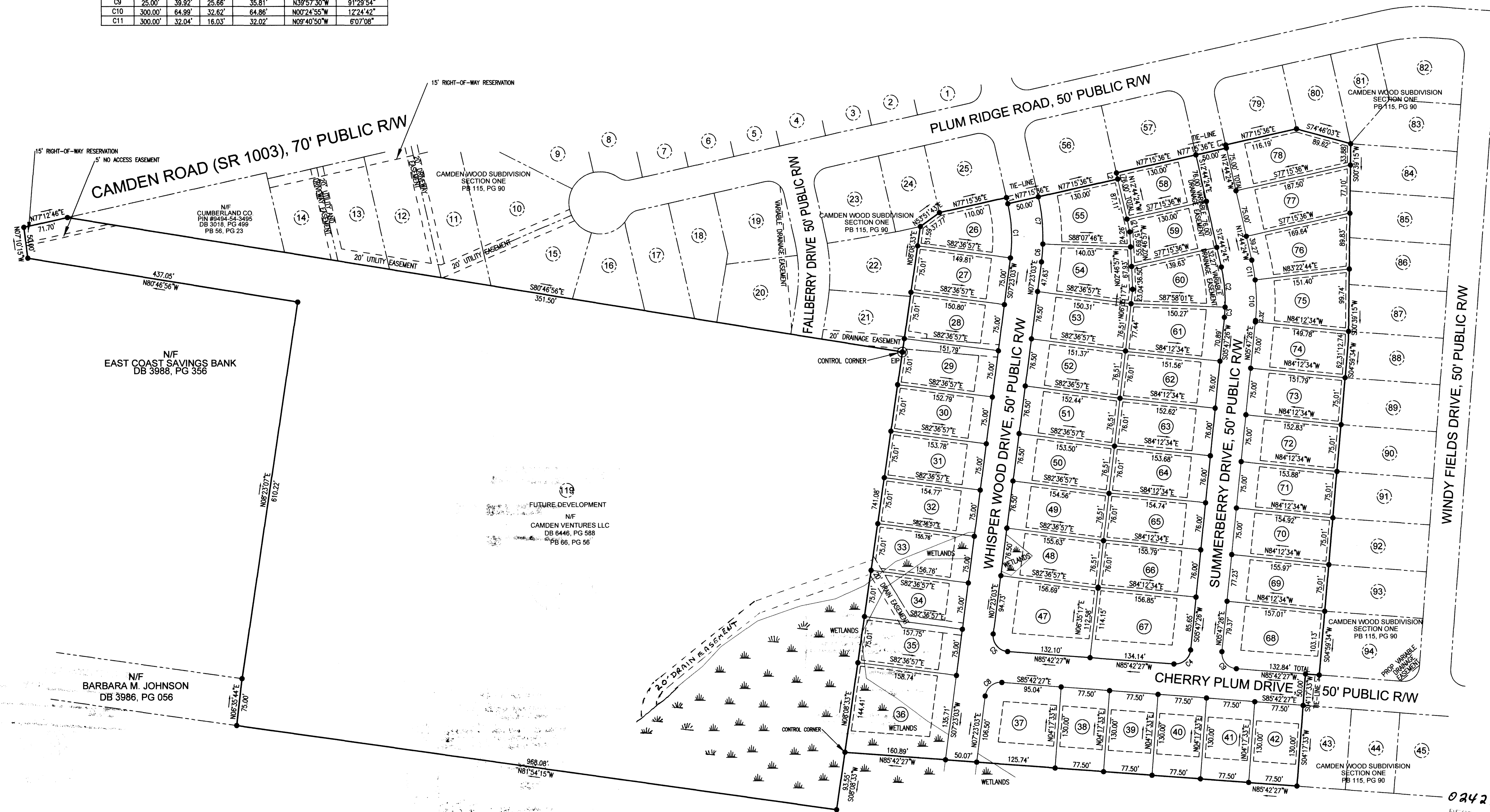
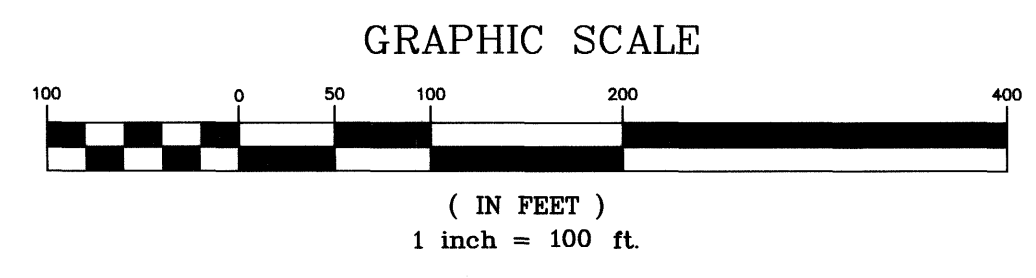

BK 117 Pg 41

024235
RECEIVED PN
5-22-2006 PM 3:05:45
J. LEE MORRIS JR.
REGISTER OF DEEDS
CUMBERLAND COUNTY, N.C.